



## WESTFORT COLLEGE OF PHARMACY

**PB: NO 16 M.G KAVU P O POTTORE THRISSUR KERALA 680581**

### Mandatory Disclosure

**Name of the Institution:**

WESTFORT COLLEGE OF PHARMACY

PB: NO 16 M.G KAVU P. O POTTORE 680581

THRISSUR KERALA

E-mail : [westfortpharmacycollege@gmail.com](mailto:westfortpharmacycollege@gmail.com)

Website : [westfortcollegeofpharmacy.com](http://westfortcollegeofpharmacy.com)

Google map: <https://g.co/kgs/iP4wsFp>

Nearest Railway Station : Viyyur

Police station (3.4 km)

Nearest Airport :Cochin International Airport(58km)

**Name and address of the Trust:**

**Westfort Higher Education Trust**

**PB No:16 M.G KavU P O Pottore**

**Thrissur 680581 Kerala**

**Name and address of the Principal:**

Dr.Anil Babu A

Ammanath (H)

Thangaloor P O

Edakkulam Thrissur

Kerala 680596

Ph. No : 0487 2200501

Mobile: 9072931430

E-mail:[principal@westfortcollegeofpharmacy.com](mailto:principal@westfortcollegeofpharmacy.com)

**Name of the affiliating University**

Kerala University of Health and

sciences (KUHS) Medical

college P O 680596 Thrissur

Kerala

Email: [helpdesk@kuhs.ac.in](mailto:helpdesk@kuhs.ac.in)



# WESTFORT COLLEGE OF PHARMACY

(OWNED BY WESTFORT HIGHER EDUCATION TRUST)

## ORGANIZATION CHART

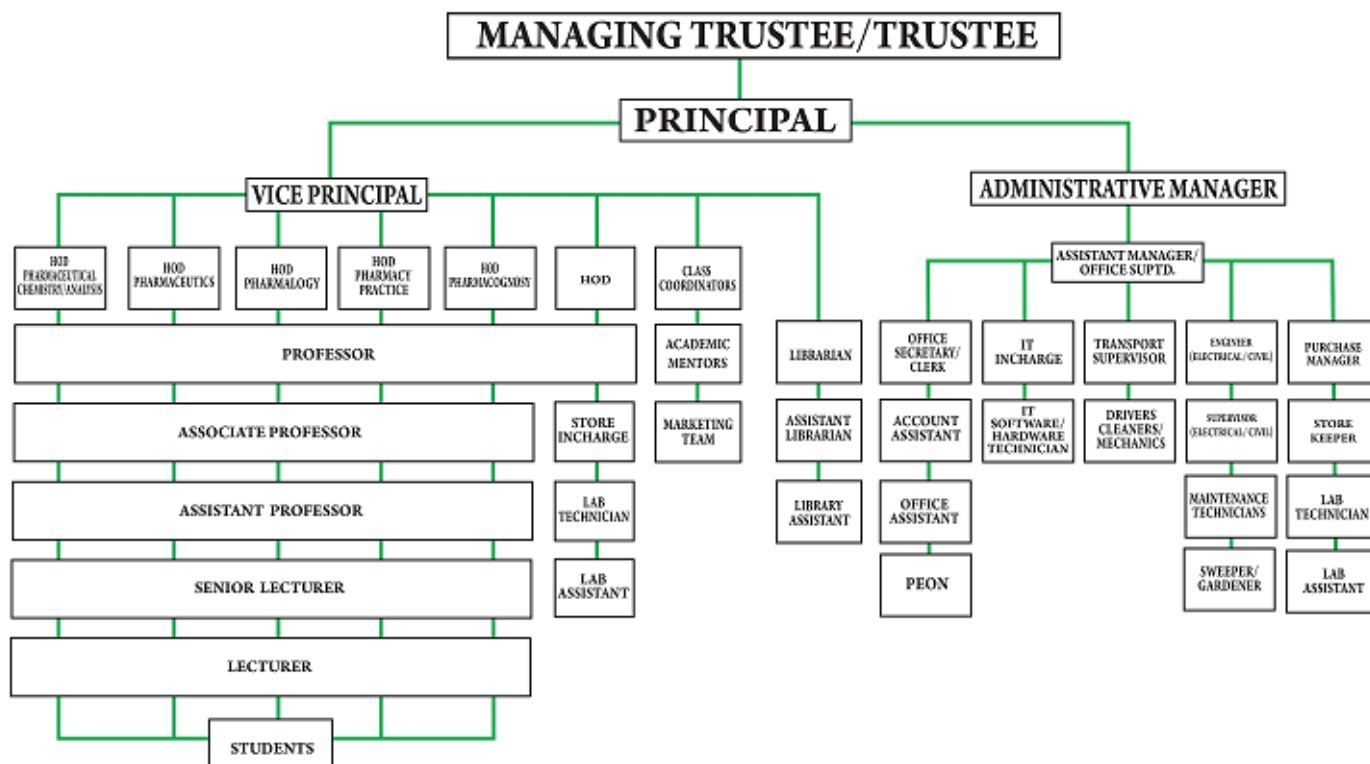

### Grievance Redressal Mechanism for faculty, staff and students:

A decentralised Grievance Redressal system is operated in the college. Grievances of the Staff are addressed by the Principal who directs these grievances to the Management. Separate committees for attending to the Grievances at different levels are established and these committees are run under the supervision of senior faculty members. Students are given the freedom to approach the committees directly or their grievances can be posted in the Grievances section of the college website. A Committee meeting is immediately held and grievances found to be genuine are immediately attended to.

### Establishment of Anti Ragging Committee

An Anti-ragging cell comprising of Senior faculty members is established in the college for strict implementation of discipline and to ensure the campus is Ragging-free.

## Anti Ragging Committee

Dr Anil Babu A	Principal
Mrs.Lekha mathew	Vice Principal
Mrs. Sruthy P N	Faculty
Mr.K Ragesh	Faculty
Mrs. Suja K M	Non teaching faculty

### Establishment of Online Grievance Redressal Mechanism:

Online Grievances can be posted by the students of this organization. Separate online grievance forms for ragging , SC/ST Grievances and Women Grievances are available in the official website of the institution i.e. [www.westfortcollegeofpharmacy.com](http://www.westfortcollegeofpharmacy.com) These online Grievances are immediately reflected as e-mails to the conveners of these committees and also to the Head of the institution.

### **Internal Quality Assurance Cell**

An Internal Quality Assurance Cell under the Chairmanship of The Principal ensures the provision, development and implementation of quality parameters in terms of infrastructure, laboratories, faculty, teaching methodology etc.

<b>S. No</b>	<b>Name of the Committee Member</b>	<b>Designation</b>	<b>IQAC Committee Title</b>
1	Dr.Anil Babu A	Principal	
2	Mrs..Lekha Mathew	Vice Principal	
3	Dr. S Sundarananthavalli	Professor	
4	Dr.V Sivajothi	Professor	
5	Dr.Sajith P	Professor	
6	Prof..Rajeev V R	Professor	
7	Mr.Prasanth N V	Professor	
8	Mr.V Andiran	Professor	
9	Mrs.Anu P M	Associate Professor	
10	Mrs.Asha Thomas	Associate Professor	
11	Mr.K Ragesh	Associate Professor	
12	Mrs.Sruthy P N	Associate Professor	
13	Mrs.Sreesha N Nair	Associate Professor	
14	Mr.Vasanthan V S	Administrative Manager	
15	Mr.Vijayaraghavan Mukundan	Administrative Manager	

### **Name of the Programmes approved by PCI**

Bachelor of Pharmacy

Doctor of Pharmacy

Diploma in Pharmacy

**Faculty:**

SL. No	Name	Designation	Qualification	Department
1	Dr. Anil Babu A	Principal	M.Pharm.& Ph.D.	Department of Pharmacy Practice
2	Mrs.Asha Thomas	Associate Professor	M.Pharm	Department of Pharmacy Practice
3	Mrs.Sandra Sasi	Assistant Professor	M.Pharm	Department of Pharmacy Practice
4	Mrs.Reshma Haridas	Senior Lecturer	M.Pharm	Department of Pharmacy Practice
5	Dr.S.Sundarananthavalli	Professor	M.Pharm., Ph.D.	Department of Pharmacognosy
6	Prof.Rajeev V R	Professor	M.Pharm (Ph.D)	Department of Pharmacognosy
7	Mrs.Sreesha N Nair	Associate Professor	M.Pharm	Department of Pharmacognosy
8	Ms..Dhanya A S	Senior Lecturer	M.Pharm	Department of Pharmacognosy
9	Dr.V Sivajothi	Professor	M.Pharm., Ph.D.	Pharmaceutical Chemistry
10	Mrs.Lekha Mathew	Associate Professor	M.Pharm (Ph.D)	Pharmaceutical Chemistry
11	Mrs.Anu P M	Associate Professor	M.Pharm	Pharmaceutical Chemistry
12	Mr.K Ragesh	Associate Professor	M.Pharm	Pharmaceutical Chemistry
13	Mrs. Sinly Francis	Associate Professor	M.Pharm	Pharmaceutical Chemistry
14	Mrs.Deepthy Chandran	Associate Professor	M.Pharm (Ph.D)	Pharmaceutical chemistey
15	Mrs.Sangeetha M	Assistant Professor	M.Pharm	Pharmaceutical chemistey
16	Mrs.Clariya Rapheal	Assistant Professor	M.Pharm	Pharmaceutical chemistry
17	Dr.Sajith P	Professor	M.Pharm., Ph.D.	Pharmacology
18	Mr.Prasanth N V	Professor	M.Pharm (Ph.D)	Pharmacology

19	Mrs. Faseela V A	Associate professor	M.Pharm (Ph.D)	Pharmacology
20	Mr.Avinah V	Associate Professor	M.Pharm	Pharmacology
21	Ms,.Destin joseph	Assistant Professor	M.Pharm	Pharmacology
22	Mr V Andiran	Professor	M.Pharm (Ph.D)	Pharmaceutics
23	Mrs.Sruthy P N	Associate Professor	M.Pharm (Ph.D)	Pharmaceutics
24	Mrs.Silpa C Ravi	Associate Professor	M.Pharm	Pharmaceutics
25	Mrs,Bini K B	Associate Professor	M.Pharm	Pharmaceutics
26	Mrs.Reshma V B	Assistant Professor	M.Pharm	Pharmaceutics
27	Mrs. Syama M	Assistant Professor	M.Pharm	Pharmaceutics
28	Mrs.Greeshma U Nair	Lecturer	B.Pharm	Pharmaceutics

**Fee:**

**Details of Fee:**

COURSE	FEE (1 <sup>ST</sup> YEAR)	FEE(2 <sup>ND</sup> YEAR)	FEE(3 <sup>RD</sup> YEAR)	FEE(4 <sup>TH</sup> YEAR)
B.PHARM	1,50,587/	1,37,987/	1,37,987/	1,50,587
PHARM .D	2,10,991	2,10,991	2,10,991	2,10,991

**Admissions:**

**Number of seats sanctioned with year of approval:**

S. No	Course	Year of approval	No. of seats approved
1	B.PHARM	2018	60
3	D.PHARM	2019	60
4	PHARM.D	2024	30

**Number of students admitted under various courses each year in the last three years:**

S. No	Course	Academic Year	No. of Students Admitted
1	B. PHARM	2018-19	33
		2019-2020	60
		2020-21	59
		2021-22	59
		2022-23	58
		2023-24	61
		2024-25	60
2	PHARM.D	2024-25	3
3	D.PHARM	2019-20	38
		2020-21	60
		2021-22	60
		2022-23	56
		2023-24	60
		2024-25	55

## **Infrastructure:**

### **Built Up Area**

Total Built Up Area	:	5590 Sq.M
Instruction Area	:	4390 Sq.M
Circulation Area	:	1200 Sq.M

### **Laboratories**

12 laboratories with a total area of 1020 Sq.M

### **Medicinal Garden**

100 Varieties of Medicinal Plants

### **Class rooms**

8 Class rooms of 83.72 Sq.M each

### **Tutorial rooms**

2 Tutorial rooms of 70.81 Sq.M each

### **Provision for Differently-abled**

A Johnson lift of capacity 10 members connects all the floors and all the rooms in the Institution are with a barrier free environment. A barrier free toilet facility is available for the differently-abled students in the campus.

## **Research Facilitie**

Publications: Available

MoUs: Available

### **Approvals and Accreditations:**

WCP – Approvals [Available](#)

WCP – Accreditations [Not Available](#)



**Audited Statements:**

For the year 2022-23- [Available](#)

For the year 2023-24 –Available

For the year 2024-2025–Available

**Computer Lab:**

- Number of systems available: 35
- IBM server: 1
- LCD projector: 6
- Air conditioners: 6

Internet details:

- Provider: e-net fiber internet
- Band width: 100 mbps
  
- Provider: BSNL & Kerala Vision
- Band width: 30 mbps
- Contention ratio: 50/1

Legal application softwares:

- Up to date
- Delnet

**List of facilities available:**

**Games and Sports facilities:**

Facilities for various games and sports such as Cricket, Volleyball, Throw ball, Shuttle, Kabaddi, , Carroms, Chess etc are available in the Institution. Separate grounds for outdoor sports are available in the campus. Various competitions are regularly conducted and regular involvement in games and sports is highly encouraged. A separate Sports committee ensures continuous involvement of students in Sports and games.

<b>Sports Committee</b>	
MR.K RAGESH	Convener
MRS.SREESHA N NAIR	Co-Convener
MR.AVINASH V	Member
MS.DESTIN JOSEPH	Member
MS.DHANYA A S	Member

**Extra-curricular activities:**

Students are highly encouraged to participate in extra-curricular activities such as Dance, Drama, Skill development, Photography, Painting, Fine arts etc. according to their interest. Separate clubs for each of the activity is set up to create a better work environment. All these activities are co-ordinated by a separate cultural committee with senior faculty members.

<b>Culturals Committee</b>	
Dr.Anil Babu A	Convener
Mrs.Lekha Mathew	Co-Convener
Mr.Rajeev V R	Member
Mrs. Sreesha N Nair	Member
Mr.K Rakesh	Member
Mrs. Greeshma U Nair	Member

**Soft Skill Development Facilities**

Regular sessions for skill development such as Personality development, Communication skills, Interview skills, public speaking, Oration, elocution etc are regularly conducted for the benefit of the students.

**Teaching Learning Process****Syllabus for each of the programmes as approved by the University**

Course	Syllabus
B.Pharm	Available
M.Pharm	Available
Pharm.D	Available

**Academic Calendar : Available**